

www.xyTune.com

All Rights Reserved

YANNI

ONE MAN`S DREAM

①

Piano Right Hand
Acoustic Grand Piano

Piano Left Hand
Acoustic Grand Piano

⑤

⑨

⑬

⑰

1/4 ONE MASN`S DREAM

XTune®

(21)

Piano Right Hand
Acoustic Grand Piano

Piano Left Hand
Acoustic Grand Piano

(25)

(29)

(33)

(37)

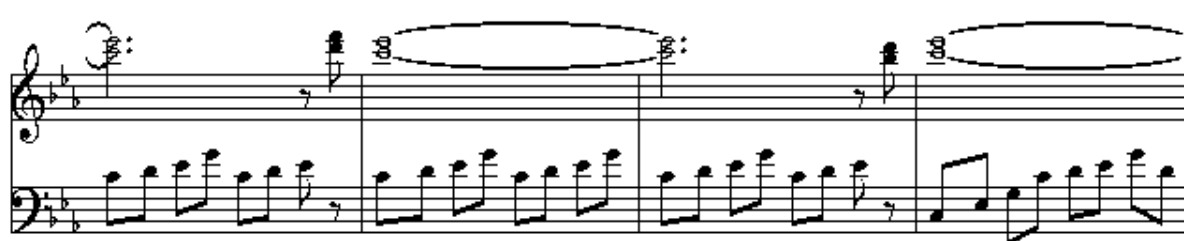

(41)

Piano Right Hand
Acoustic Grand Piano

Piano Left Hand
Acoustic Grand Piano

(45)

(49)

(53)

(57)

61

Piano Right Hand
Acoustic Grand Piano

Piano Left Hand
Acoustic Grand Piano

64

68

72

75